mischun
Sei mein Gast

# Winter packages incl. ski pass at hotel Mischun

**Bankverbindung**
Thurgauer Kantonalbank
CH–8570 Weinfelden
IBAN: CH75 0078 4232 0001 1400 6
BIC (SWIFT): KBTGCH22

**Mischun**
Das kleine und feine
Hotel in Brigels

Via Sogn Giacun 28
CH–7165 Brigels
Telefon +41 81 544 51 11
willkommen@mischun.ch
www.mischun.ch

mischun
Sei mein Gast

# Biferten
# Snow Sports Weeks

25 December 2020 to 3 January 2021
30 January to 6 March 2021

## 5 nights with 6-day ski pass

| Double room | Double room for single use | Juniorsuite |
|---|---|---|
| CHF 820.– per person | CHF 1’120.– | CHF 970.– per person |

**Weekend supplement for booking from Friday to Sunday CHF 20 per person and night.**

## 7 nights with 7-day ski pass (bookable from Saturday to Saturday)

| Double room | Double room for single use | Juniorsuite |
|---|---|---|
| CHF 1’120.– per person | CHF 1’490.– | CHF 1’330.– per person |

**Included:**

- Welcome drink on arrival
- Gourmet breakfast
- Free use of the wellness area with sauna, steam bath and Kneipp basin
- Free use of the local bus
- 50 km of slopes, 26 of which are covered with snow
- Free use of the Surselva Snowpark
- 10% discount on rental and service at sports shop Intersport Pradas

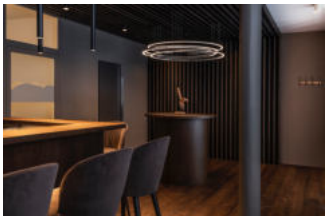
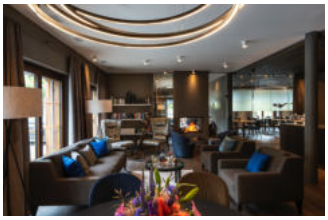

mischun
Sei mein Gast

# Tumpiv
# Snow Sports Week

18 to 25 December 2020
3 to 30 January 2021
6 March to 4 April 2021

## 3 nights with 3-days ski pass

| Double room | Double room for single use | Juniorsuite |
|---|---|---|
| CHF 440.– per person | CHF 590.– | CHF 530.– per person |

**Weekend supplement for booking from Friday to Sunday CHF 20 per person and night.**

## 5 nights with 6-days ski pass

| Double room | Double room for single use | Juniorsuite |
|---|---|---|
| CHF 740.– per person | CHF 990.– | CHF 890.– per person |

**Weekend supplement for booking from Friday to Sunday CHF 20 per person and night.**

## 7 nights with 7-days ski pass (bookable from Saturday to Saturday)

| Double room | Double room for single use | Juniorsuite |
|---|---|---|
| CHF 970.– per person | CHF 1’320.– | CHF 1’180.– per person |

**Included:**
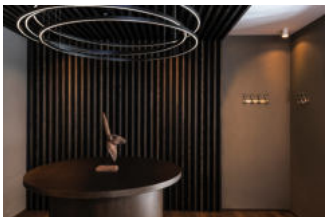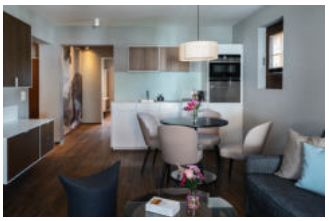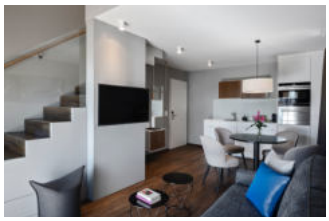
- Welcome drink on arrival
- Gourmet breakfast
- Free use of the wellness area with sauna, steam bath and Kneipp basin
- Free use of the local bus
- 50 km of slopes, 26 of which are covered with snow
- Free use of the Surselva Snowpark
- 10% discount on rental and service at sports shop Intersport Pradas